

Patient report

Bio-Rad DATE: 10/24/2019
D-10 TIME: 08:12 PM
S/N: #DJ4I016123 Software version: 4.30-2
Sample ID: 10561092
Injection date 10/24/2019 07:58 PM
Injection #: 50 Method: HbA1c
Rack #: --- Rack position: 1

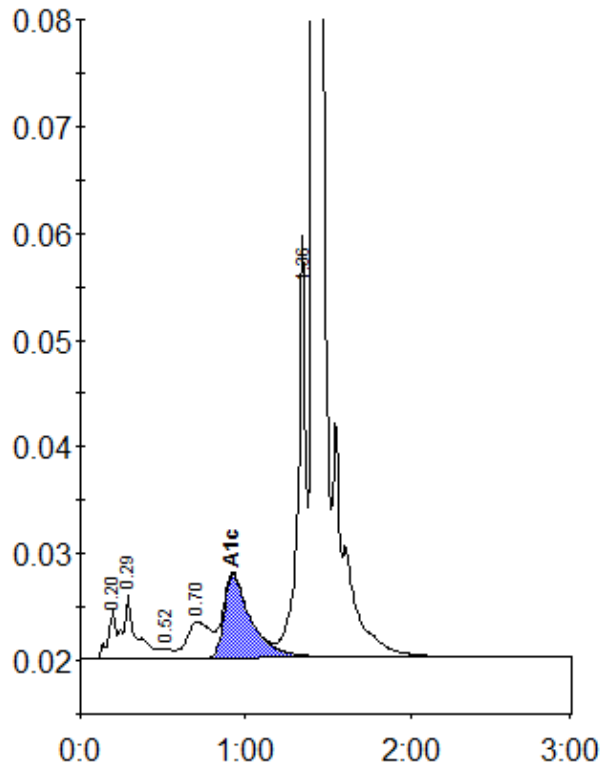

Peak table - ID: 10561092

Peak	R.time	Height	Area	Area %
A1a	0.20	4521	14892	0.7
A1b	0.29	5985	33043	1.7
F	0.52	814	3495	0.2
LA1c/CHb-1	0.70	3394	33647	1.7
A1c	0.92	7817	88076	6.2
P3	1.36	39499	131290	6.6
A0	1.41	589851	1684704	84.7
Total Area:		1989147		

Concentration:	%
A1c	6.2